CNMV
COMISIÓN NACIONAL DEL MERCADO DE VALORES

Consult the new guides for investors

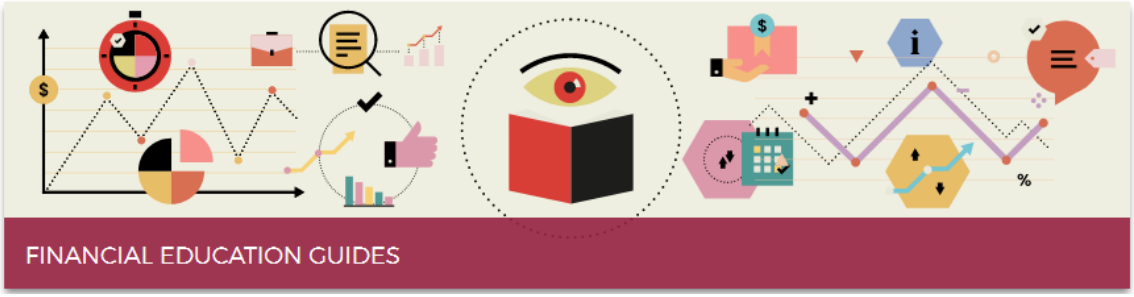

The Spanish National Securities Market Commission (CNMV) has published a series of Guides and quick Guides related to different areas of interest for investors as part of the actions aimed at promoting the financial education of citizens.

These new Guides and quick Guides are the reedited version of the former guides and investor files, containing updated content and a new graphic layout. The aim of the guides is to offer investors key issues related to the field of investment in a simple and educational format.

The series is formed by a total of ten Guides and seventeen quick Guides. The former are broad guides covering various matters in detail, such as, for example, financial boiler rooms, investor rights and economic psychology. The latter are shorter guides that briefly cover issues such as sustainable finance, FinTech and investment funds, among others.

These Guides and quick Guides (the latter are available in Spanish and Catalan) can be consulted in and downloaded from the “Investors and financial education” section of the CNMV’s website.

If you want to know more about this section, watch this video.

CNMV
COMISIÓN NACIONAL DEL MERCADO DE VALORES