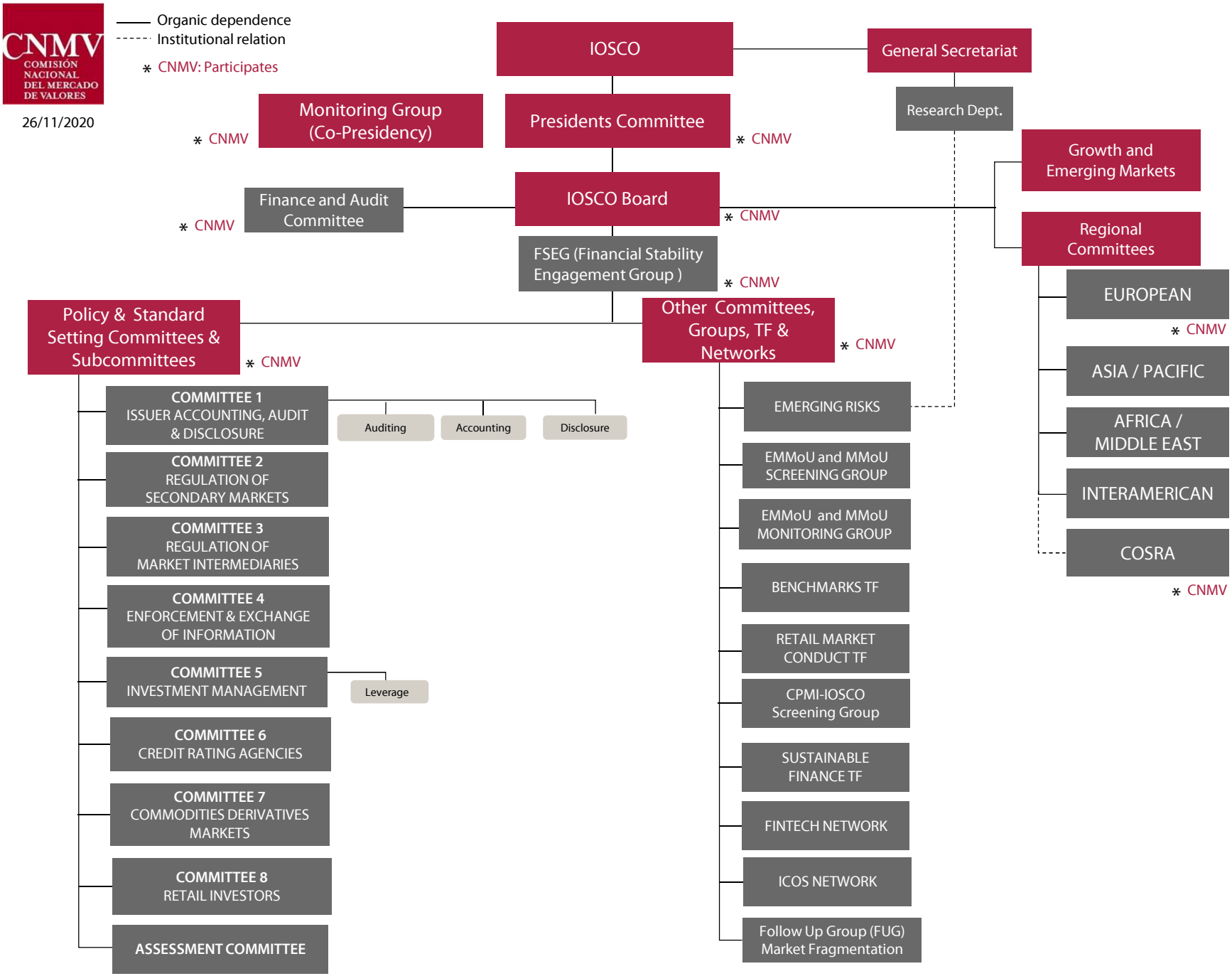
CNMV
COMISIÓN NACIONAL DEL MERCADO DE VALORES
26/11/2020
Organic dependence
Institutional relation
* CNMV: Participates
IOSCO
General Secretariat
Research Dept.
Monitoring Group (Co-Presidency)
* CNMV
Presidents Committee
* CNMV
Growth and Emerging Markets
Finance and Audit Committee
* CNMV
IOSCO Board
* CNMV
Regional Committees
FSEG (Financial Stability Engagement Group)
* CNMV
EUROPEAN
* CNMV
Policy & Standard Setting Committees & Subcommittees
* CNMV
Other Committees, Groups, TF & Networks
* CNMV
ASIA / PACIFIC
AFRICA / MIDDLE EAST
INTERAMERICAN
COSRA
* CNMV
COMMITTEE 1 ISSUER ACCOUNTING, AUDIT & DISCLOSURE
Auditing
Accounting
Disclosure
COMMITTEE 2 REGULATION OF SECONDARY MARKETS
COMMITTEE 3 REGULATION OF MARKET INTERMEDIARIES
COMMITTEE 4 ENFORCEMENT & EXCHANGE OF INFORMATION
COMMITTEE 5 INVESTMENT MANAGEMENT
Leverage
COMMITTEE 6 CREDIT RATING AGENCIES
COMMITTEE 7 COMMODITIES DERIVATIVES MARKETS
COMMITTEE 8 RETAIL INVESTORS
ASSESSMENT COMMITTEE
EMERGING RISKS
EMMoU and MMoU SCREENING GROUP
EMMoU and MMoU MONITORING GROUP
BENCHMARKS TF
RETAIL MARKET CONDUCT TF
CPMI-IOSCO Screening Group
SUSTAINABLE FINANCE TF
FINTECH NETWORK
ICOS NETWORK
Follow Up Group (FUG) Market Fragmentation